

Husky Course Tool Overview

UConn's electronic platform for live and online courses

Access: <http://huskyct.uconn.edu/>

•RUN BROWSER CHECK

- Important to do this before logging in
- Pop ups must be enabled for Husky Course Tool

•LOG IN

- Type in your Net ID and password
- Student Net IDs' should be typed in using lower case (for example "jad03002" for Jane A. Doe)
- If you logon successfully you will get to your "My Courses" page that has your name at the top.

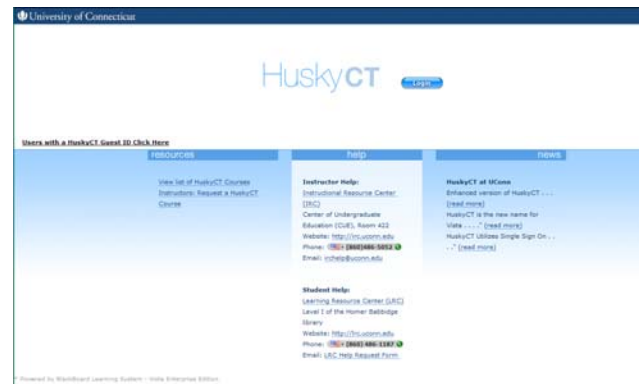

•GET HELP

- Click "Learning Resource Center"

If you still cannot resolve your problem call the help desk (860) 486-HELP

•LIST OF YOUR COURSES

- Courses are listed on the first day of classes.

•CUSTOMIZABLE CONTENT

- Click "Content" in the upper right corner
- Add or delete content elements

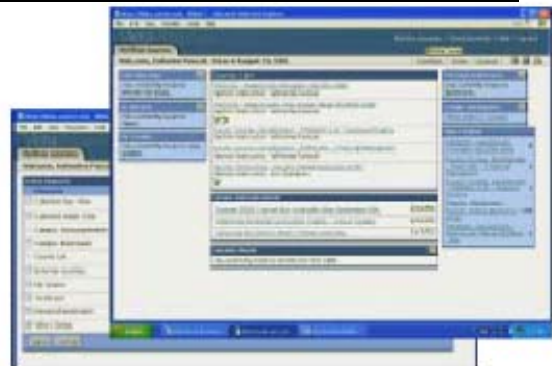

•CLICK ON INDIVIDUAL COURSE

Instructor Specific

- Mail- internal mail system
- My Grades
- Discussions- bulletin boards
- Quizzes
- Lecture Notes
- Handouts

